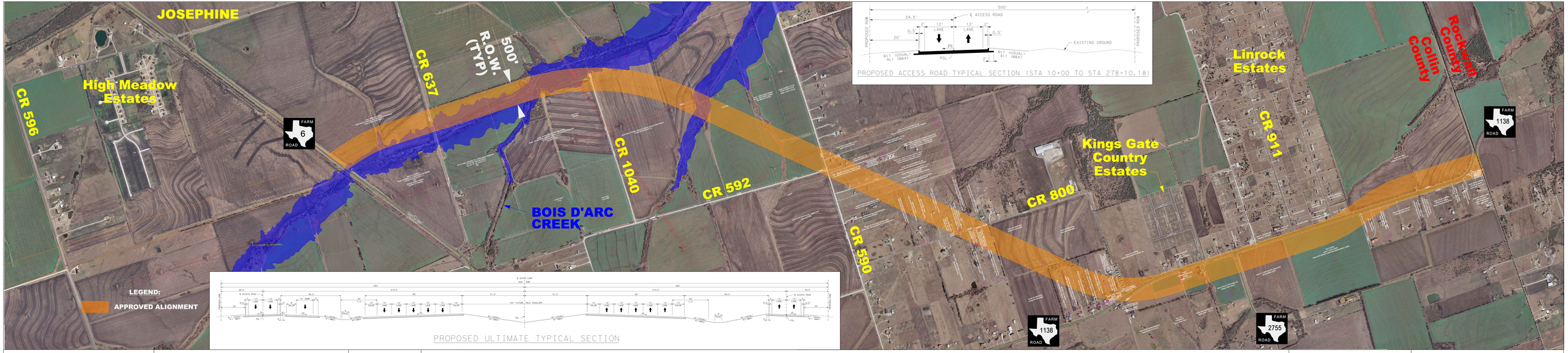

THESE ARE PRELIMINARY DESIGN CONCEPTS AND ARE TO BE FURTHER REFINED THROUGHOUT THE DESIGN PROCESS. THE INTENT IS TO PROVIDE A GENERAL REPRESENTATION OF EXISTING AND PROPOSED IMPROVEMENTS.

0 900 1800

1" = 300'

AUGUST 2010

COLLIN COUNTY OUTER LOOP - FM 6 TO ROCKWALL COUNTY LINE

COLLIN COUNTY TEXAS

CH2MHILL

TBPE #2297