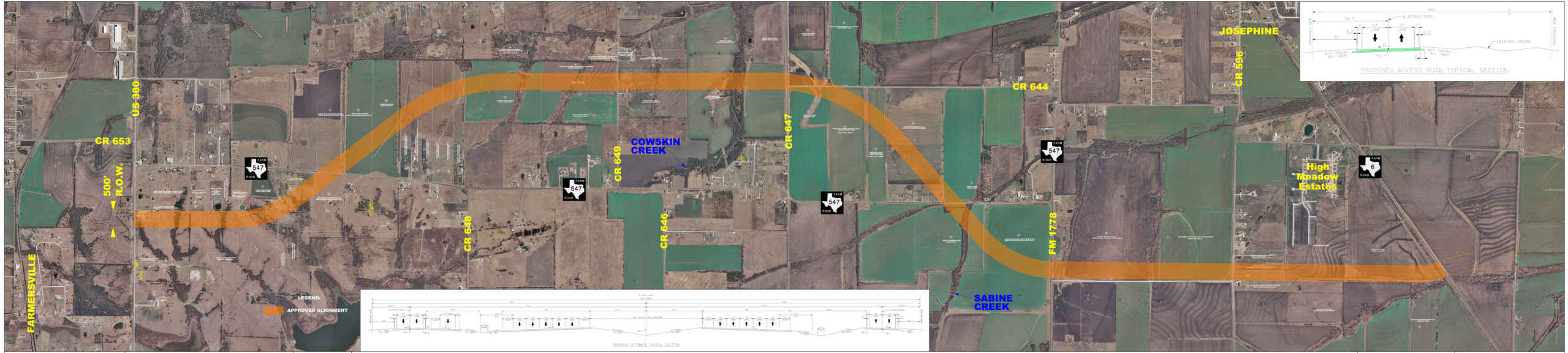

THESE ARE PRELIMINARY DESIGN CONCEPTS AND ARE TO BE FURTHER REFINED THROUGHOUT THE DESIGN PROCESS. THE INTENT IS TO PROVIDE A GENERAL REPRESENTATION OF EXISTING AND PROPOSED IMPROVEMENTS.

0 1200 2400

1" = 400'

AUGUST 2010

COLLIN COUNTY OUTER LOOP - US 380 TO FM 6

COLLIN COUNTY TEXAS

CH2MHILL

TBPE #2297