Sheriff's Office Inmate Stats

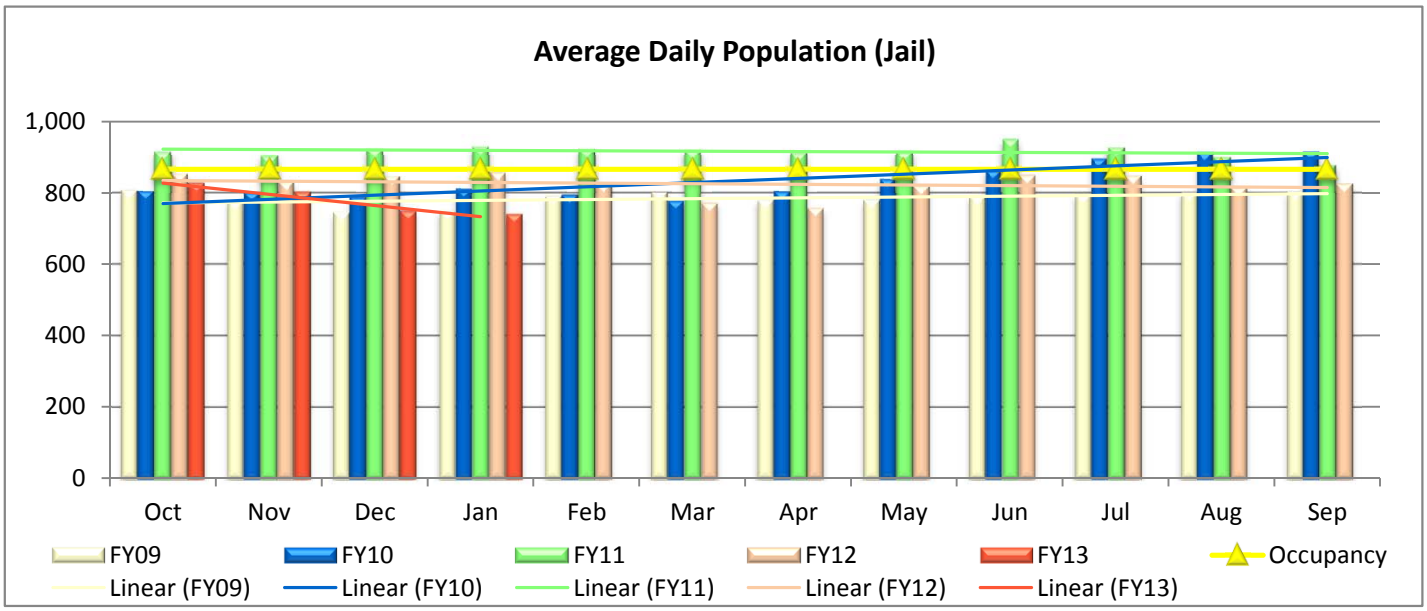

Avg	Q1	Q2	Q3	Q4	Avg. Total	%
FY2009	808	757	791	789	786	**Increase**
FY2010	806	801	793	867	817	**3.93%**
FY2011	914	924	926	902	917	**12%**
FY2012	844	819	809	830	825	**-10%**
FY2013	794				794	**-4%**

FY 2007-10 Jail capacity is 866 which does not include 24 infirmary beds.

June 2010 - 1 Min Sec female pod consolidated with Main Jail female pod to allow for opening 1 additional pod in the Main Jail due to an increase in male population for a total Jail capacity of 938 beds not including 24 infirmary beds. ***Temporary***

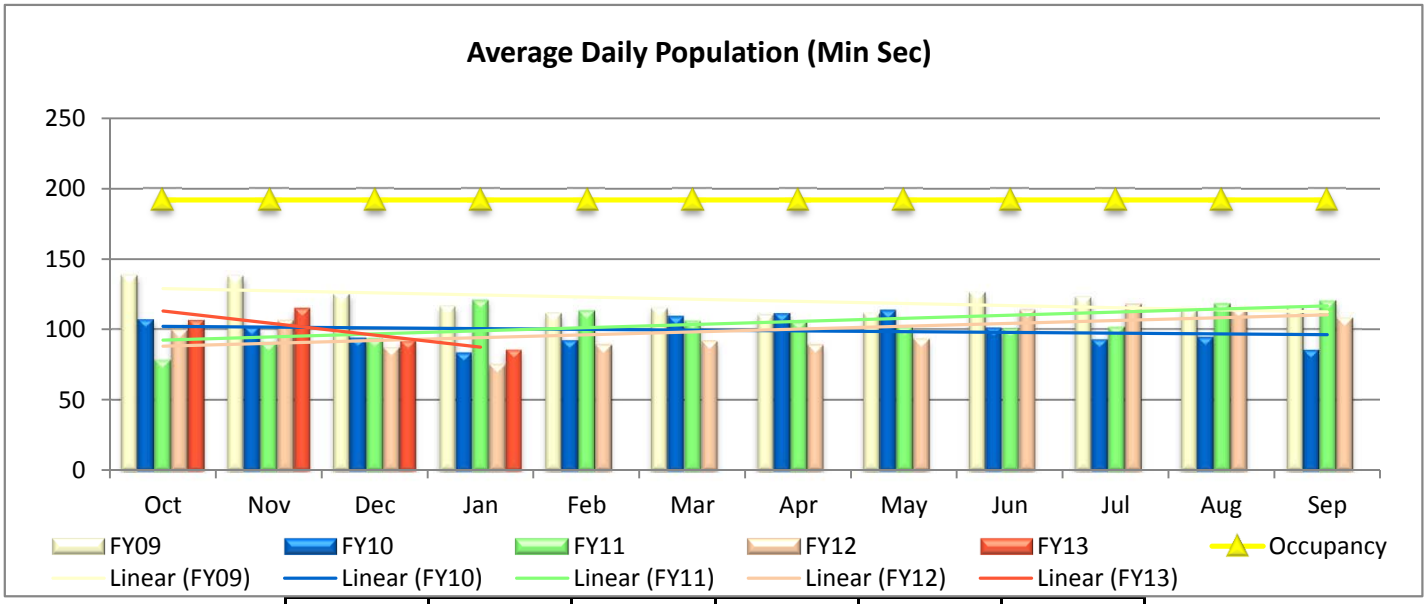

Avg	Q1	Q2	Q3	Q4	Avg. Total	%
FY2009	139	127	112	120	125	**Increase**
FY2010	107	93	105	103	102	**-18%**
FY2011	88	114	103	114	104	**2%**
FY2012	98	86	99	114	99	**-5%**
FY2013	105				105	**6%**

Minimum Security capacity is 192

Note: Bed availability will vary due to inmate classification.

Average Daily Populations calculated using the Jail Case Coordinator's Office Daily Statistics which is a snap shot of the ADP at the time that the report was generated. This report is not generated on weekends and holidays in which an average population of the prior week is used.

Sheriff's Office Inmate Stats

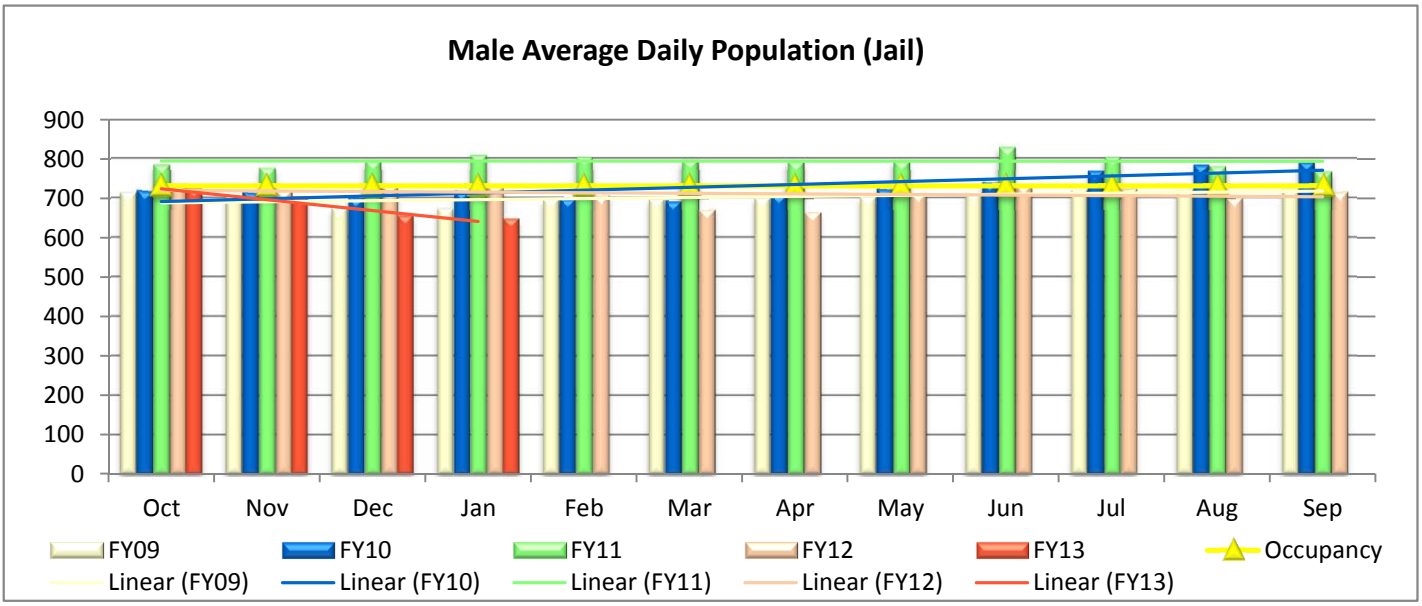

Male	Q1	Q2	Q3	Q4	Avg. Total	%
FY2009	715	684	699	713	703	**Increase**
FY2010	720	713	702	745	720	**3%**
FY2011	786	804	805	785	795	**10%**
FY2012	730	703	703	714	712	**-10%**
FY2013	695				695	**-2%**

Housing Pod Criteria: (2) Special Housing-42 beds/ea for Disciplinary, Isolation & High Profile, (1) Classification-72 beds used during the first 48/hrs while classification is determined, (1) Inmate Workers-72 beds for inmates working within the jail, (7) General Population-72 beds/ea. for medium & maximum risk inmates for a total of 732 beds for the male population.

June 2010 - 1 Min Sec female pod consolidated with Main Jail female pod to allow for opening 1 additional pod in the Main Jail due to an increase in male population for a total Jail capacity of 938 beds not including 24 infirmary beds. ***Temporary***

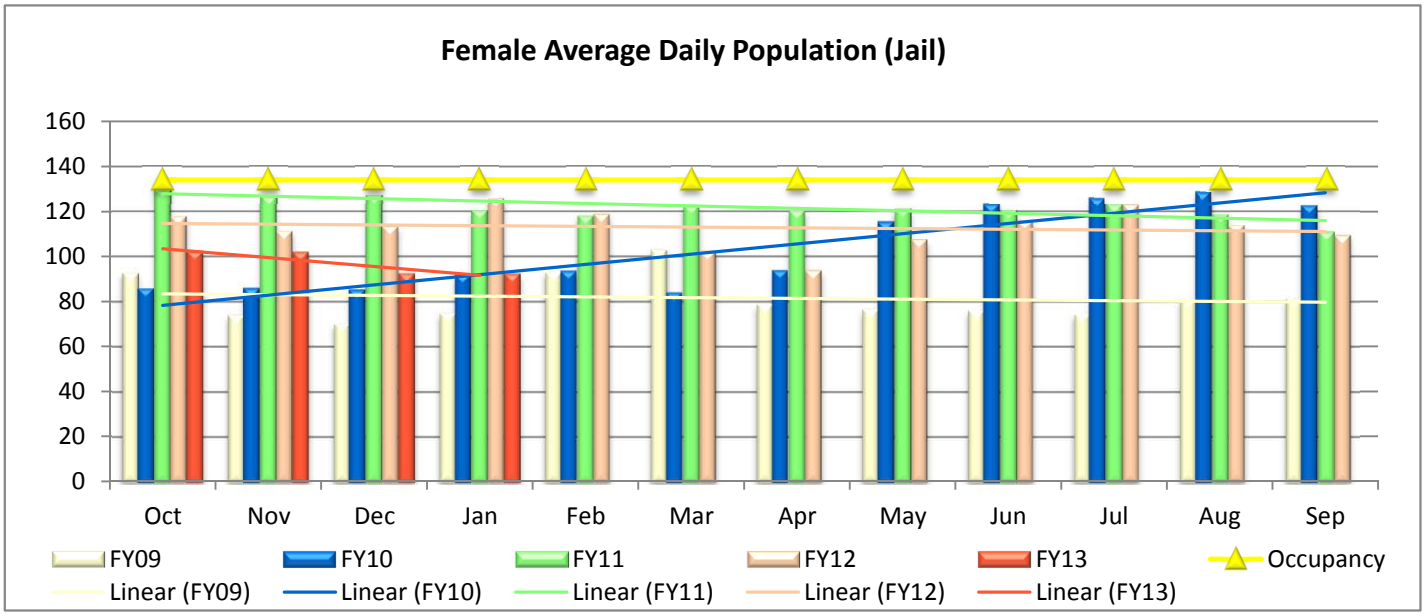

Female	Q1	Q2	Q3	Q4	Avg. Total	%
FY2009	83	80	86	77	82	**Increase**
FY2010	86	91	98	126	100	**23%**
FY2011	128	121	121	118	122	**22%**
FY2012	114	116	106	116	113	**-7%**
FY2013	99				99	**-12%**

2 pods with 134 beds are dedicated to female inmates

Sheriff's Office Inmate Stats

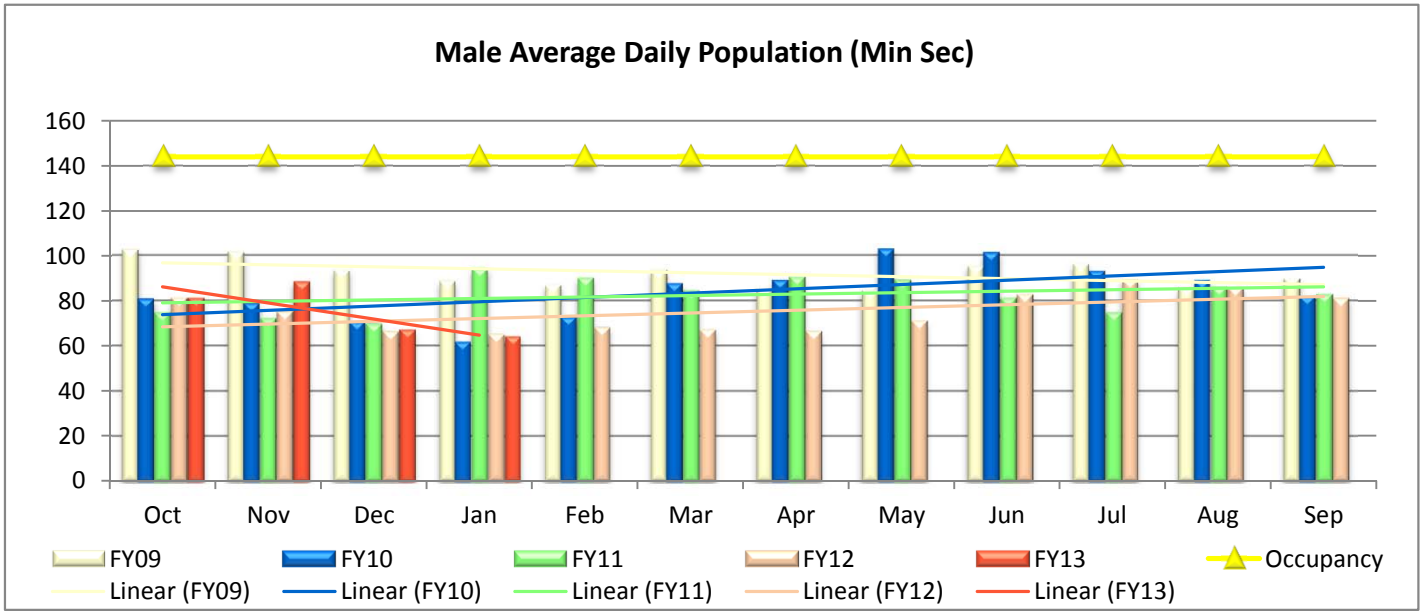

Male	Q1	Q2	Q3	Q4	Avg. Total	% Increase
FY2009	99	90	89	90	92	
FY2010	81	71	83	93	82	-11%
FY2011	72	90	87	81	83	1%
FY2012	74	67	74	86	75	-9%
FY2013	79				79	5%

Housing Pod Criteria: (2) General Population-48 beds/ea. Medium and low risk inmates. (1) SCORE-48 beds. Sheriff's Convicted Offender Re-Entry Effort Program for a total of 144 beds for the male population.

June 2010 - 1 Min Sec female pod consolidated with Main Jail female pod to allow for opening 1 additional pod in the Main Jail due to an increase in male population for a total Jail capacity of 938 beds not including 24 infirmary beds. ***Temporary***

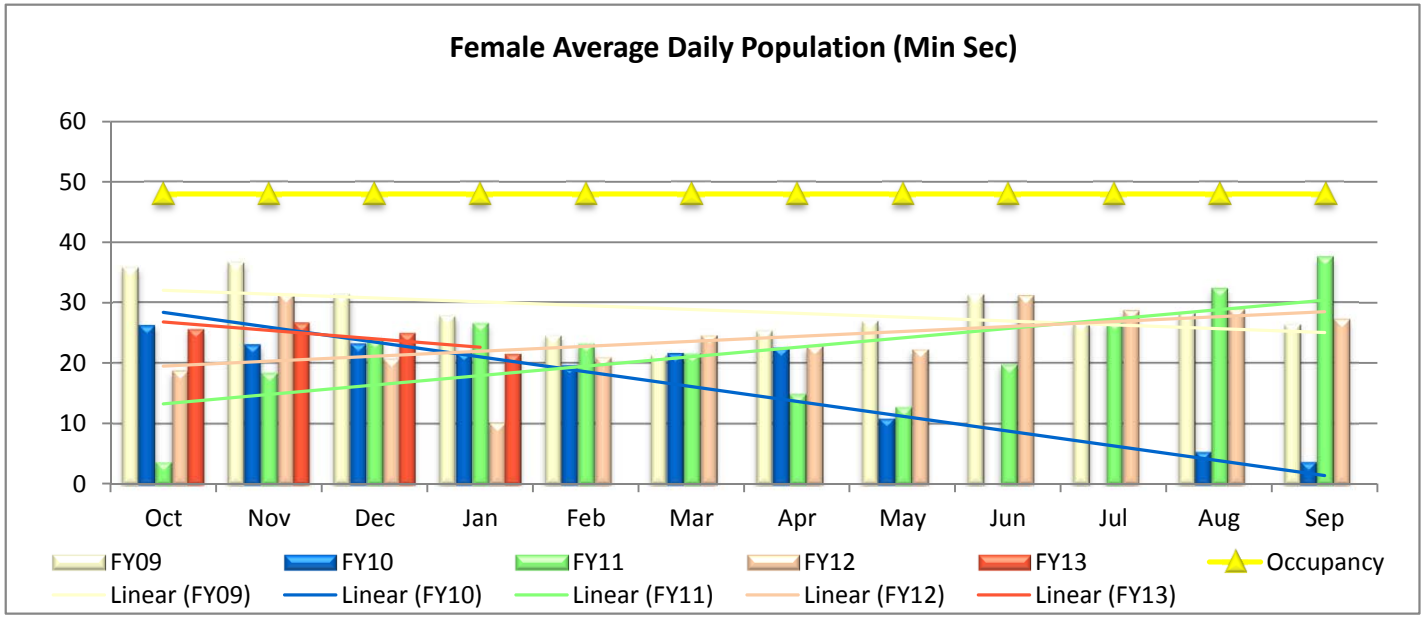

Female	Q1	Q2	Q3	Q4	Avg. Total	% Increase
FY2009	36	28	25	31	30	
FY2010	25	22	18	2	17	-45%
FY2011	15	24	16	32	22	31%
FY2012	24	19	25	28	24	10%
FY2013	26				26	7%

1 pod with 48 beds dedicated to female inmates

Sheriff's Office Inmate Stats

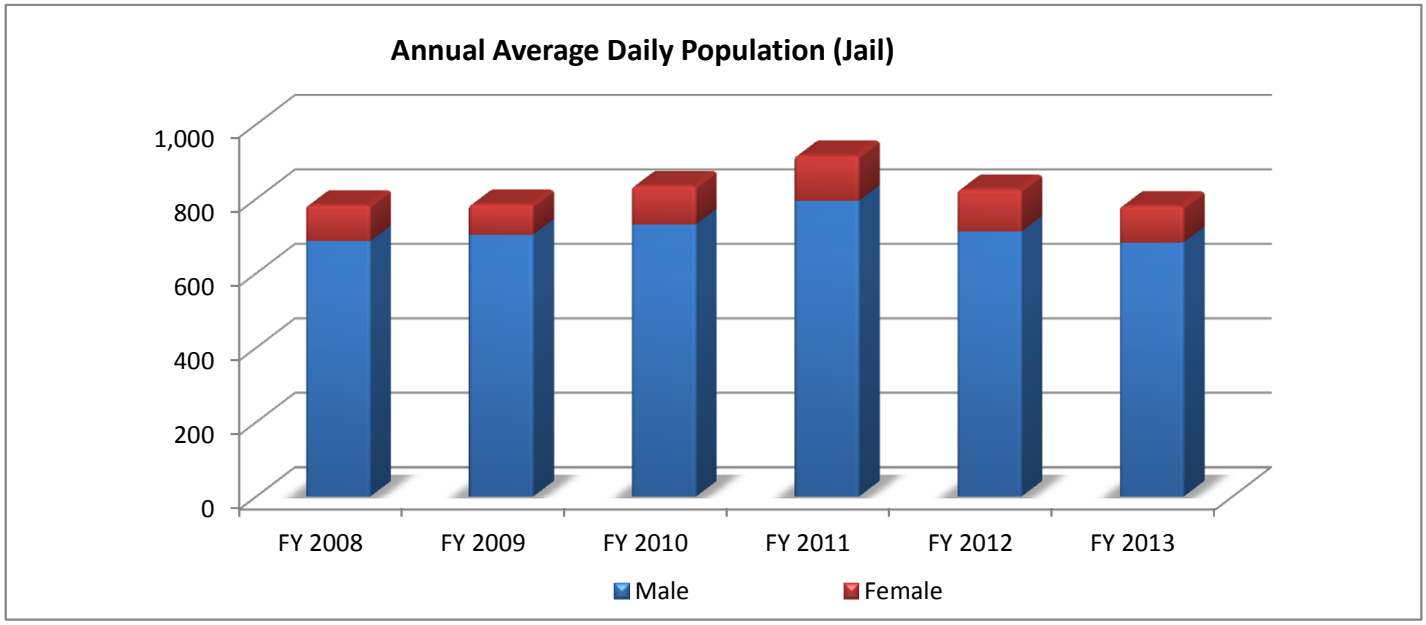

Jail	FY 2008	FY 2009	FY 2010	FY 2011	FY 2012	FY 2013	FY08-13
Male	686	704	732	795	712	683	**% Increase**
Female	97	81	103	122	113	98	
Total	**783**	**785**	**835**	**917**	**825**	**781**	**0%**
Annual Increase		0%	6%	10%	-10%	-5%	

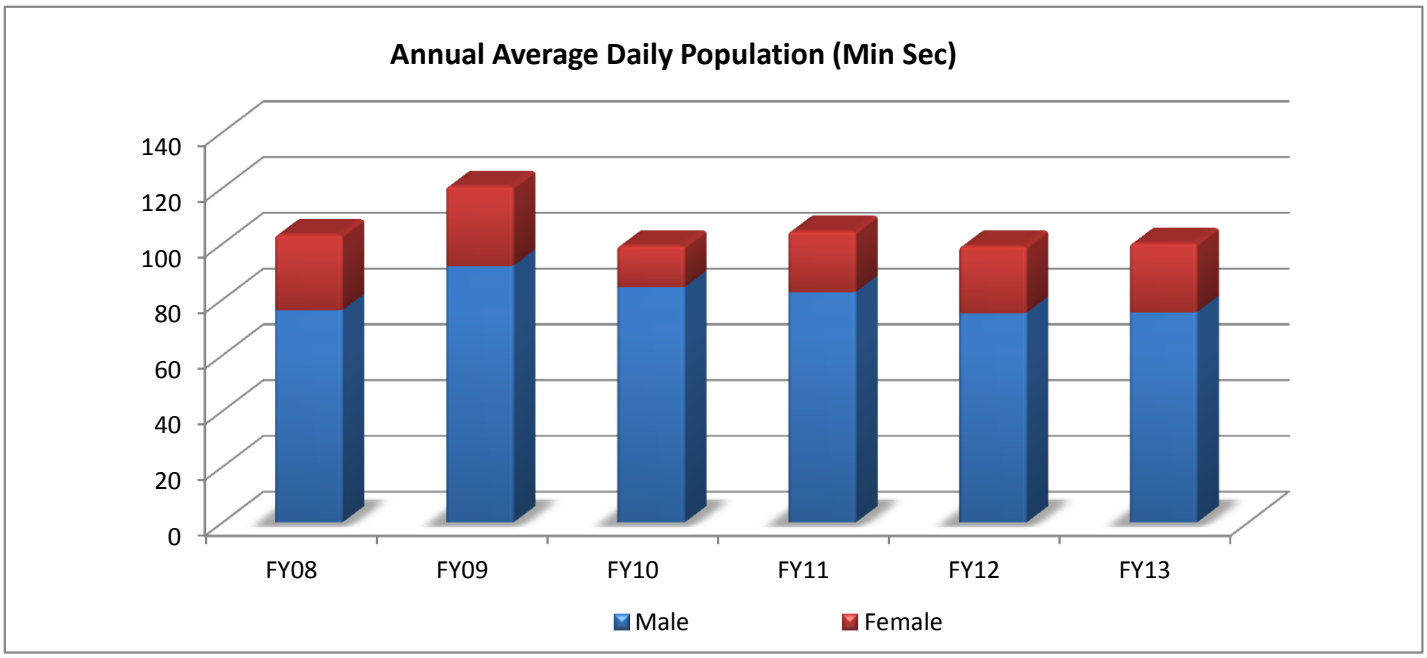

Min Sec	FY08	FY09	FY10	FY11	FY12	FY13	FY08-13
Male	76	92	84	83	75	75	**% Increase**
Female	27	29	15	22	24	25	
Total	**103**	**121**	**99**	**104**	**99**	**100**	**-3%**
Annual Increase		17%	-18%	5%	-5%	1%	

Jail / Minimum Security

Jail

This facility houses the inmates that are classified according to the Texas Commission on Jail Standards as medium to high risk. Jail provides: Inmate Housing, Infirmary Services, Kitchen/Laundry, Staff Training, Admissions/Release, and Inmate Rehabilitation Programs. 4 pods to a cluster. Currently 4 Clusters. Cluster 1 & 5 have 258 beds each. Cluster 3 has 278 beds and Cluster 4 has 288 beds.

Pod	# of Beds	Criteria	Gender	Comments	Cluster
2	84	Special Housing	Male	42 beds in each pod. Disciplinary, isolation, protective custody, high profile inmates.	1A & 5A
1	72	Classification	Male	Inmate housed for the 1st 48/hours while classification is determined	3A
1	72	Inmate Workers	Male	Inmates working in the jail, separated by classification for contraband control	5D
7	504	General Population	Male	72 beds in each pod. Houses medium and maximum risk inmates	1B, 1C, 1D, 3D, 4A, 5B & 5C
1	62	General Population	Female	Houses female inmates	3B
1	72	General Population	Female		3C

866	**Total # of beds**
134	Female
732	Male

Cluster 4 with 4 Pods added in FY 2007. 1 of the 4 pods is in operation in 2012. 3 pods for a total of 216 beds are unoccupied at this time.

Jail Infirmary	# of Beds	Criteria	Comments
	4	Isolation	Isolation cells for communicable diseases
	4	Psychiatric Observation	Threat to themselves or others
	16	Medical	General Medical
	24	**Total # of beds**	

new clusters opened in 2002 & 2007

Minimum Security

This facility houses the inmates that are classified according to the Texas Commission on Jail Standards as low to medium risk, non-violent inmates. Inmates assigned to this facility are involved in the inmate worker program, work release, off-work hours, victim restitution, and the Sheriff's Convicted Offender Re-Entry Effort Program (SCORE).

Pod	# of Beds	Criteria	Gender	Comments
1	48	General	Female	1 pod dedicated to females, low risk, work release and work prorgrams for females
1	48	Score	Male	For inmates on the SCORE program
2	96	General	Male	48 beds in each pod

192	**Total # of beds**
48	Female
144	Male