lin County Outer Loop
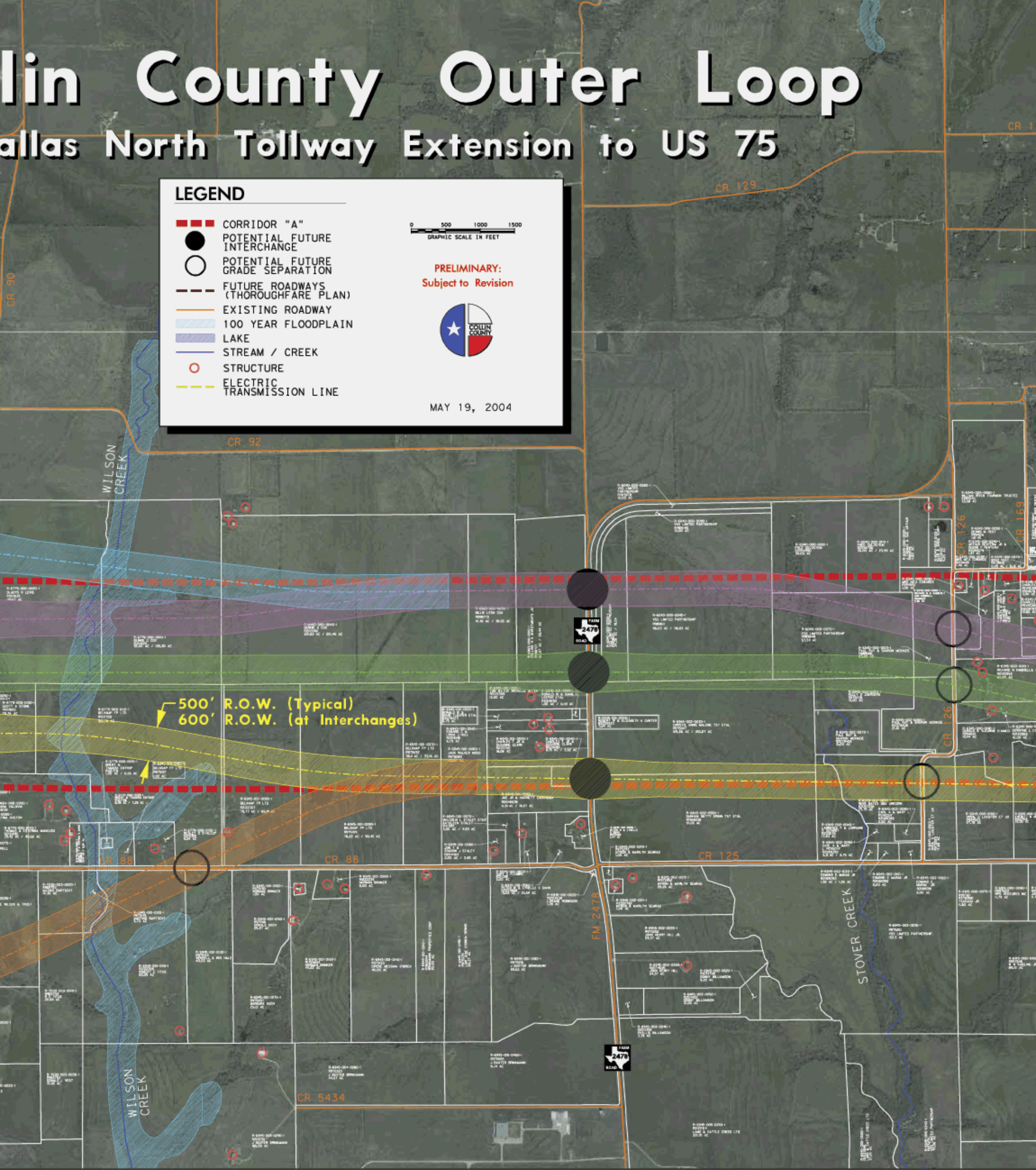
allas North Tollway Extension to US 75