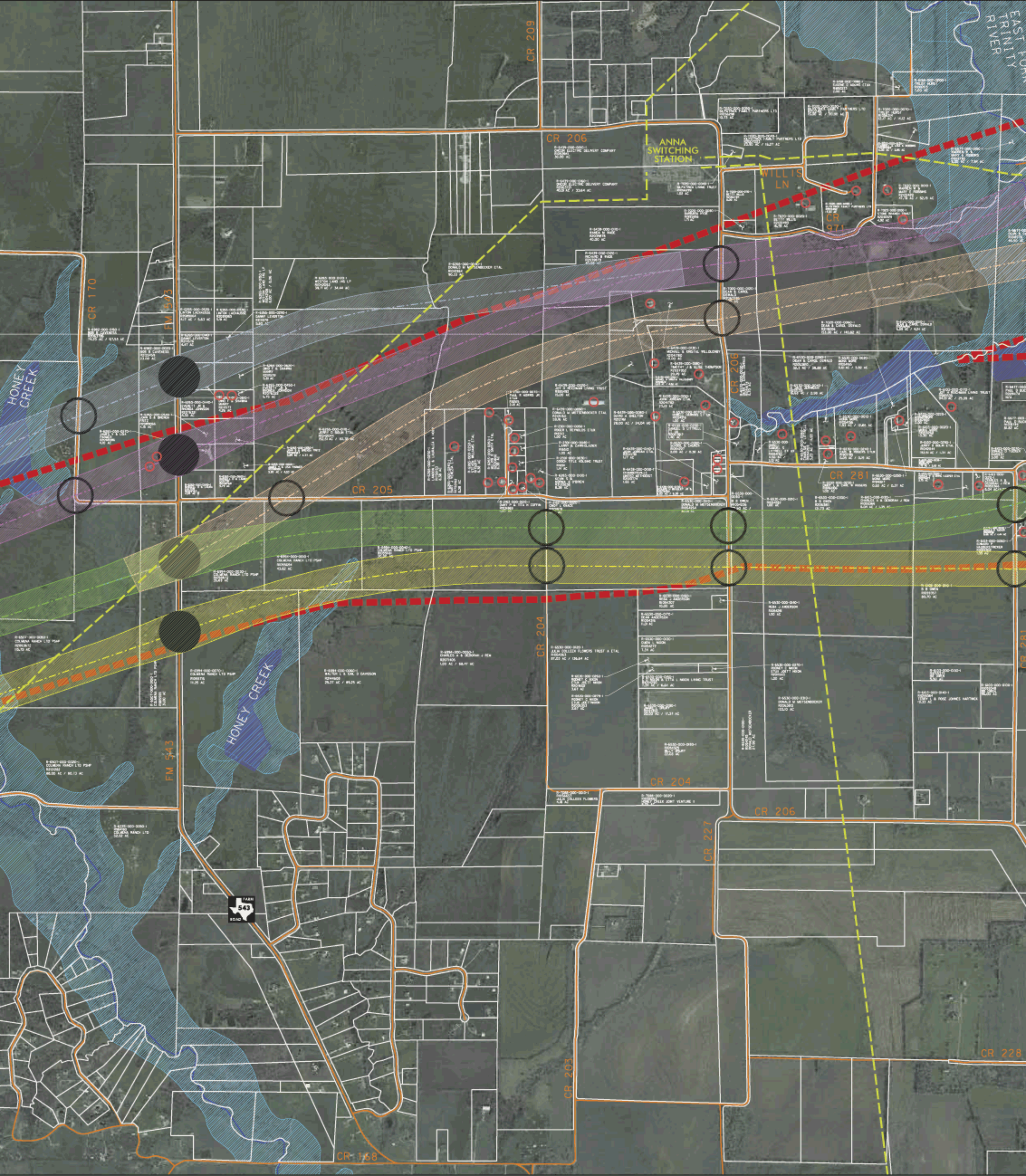
CR 209
CR 206
ANNA SWITCHING STATION
WILLIS LN
CR 971
EAST FORK TRINITY RIVER
CR 170
FM 543
HONEY CREEK
CR 205
CR 281
CR 204
CR 227
CR 203
CR 228
CR 168
FARM 543 ROAD