Collin County Outer Loop
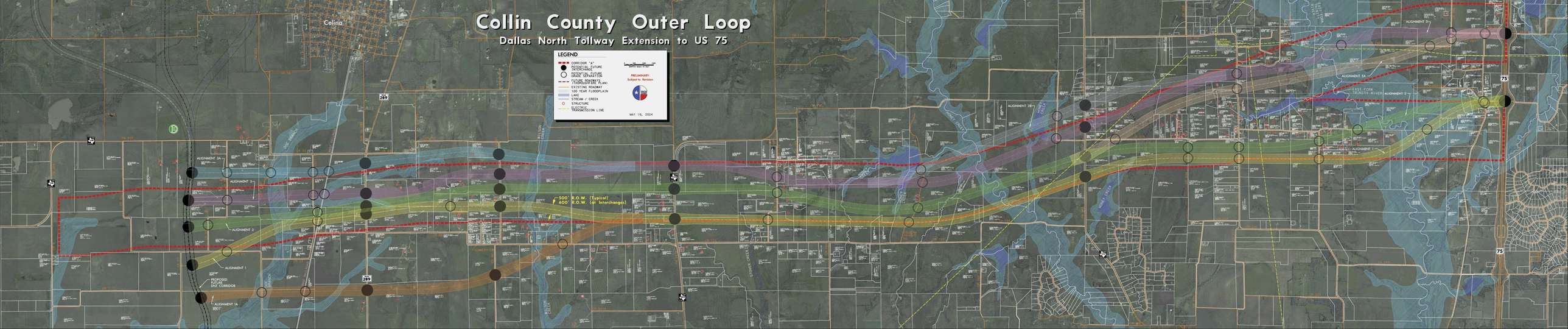
Dallas North Tollway Extension to US 75