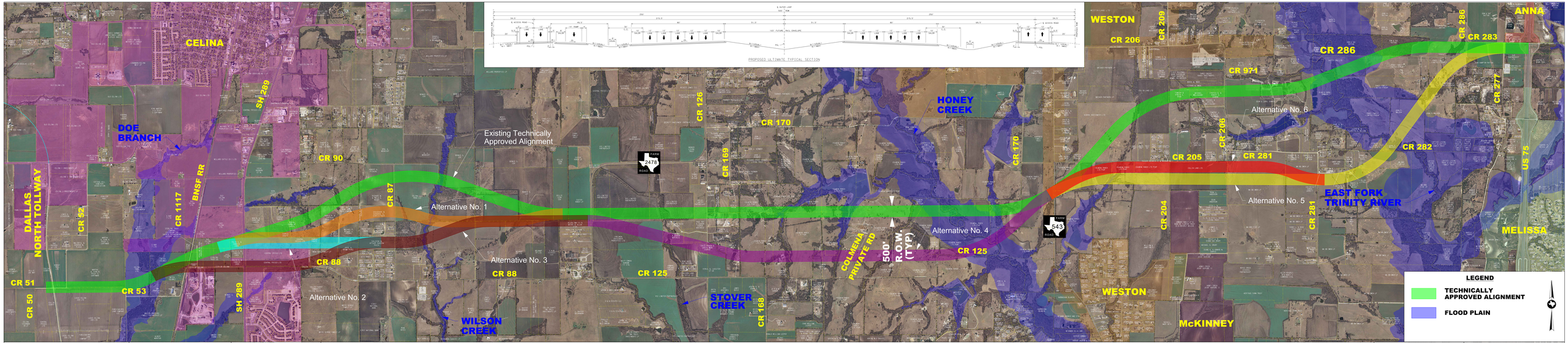

THESE ARE PRELIMINARY DESIGN CONCEPTS AND ARE TO BE FURTHER REFINED THROUGHOUT THE DESIGN PROCESS. THE INTENT IS TO PROVIDE A GENERAL REPRESENTATION OF EXISTING AND PROPOSED IMPROVEMENTS.

0 1800 3600
1" = 600'

APRIL 2011

COLLIN COUNTY OUTER LOOP - DALLAS NORTH TOLLWAY TO US 75

COLLIN COUNTY TEXAS

CH2MHILL
TBPE #2297