Collin County Outer Loop Study
From U.S. 75 to S.H. 121
Technically Preferred Alternative Alignments

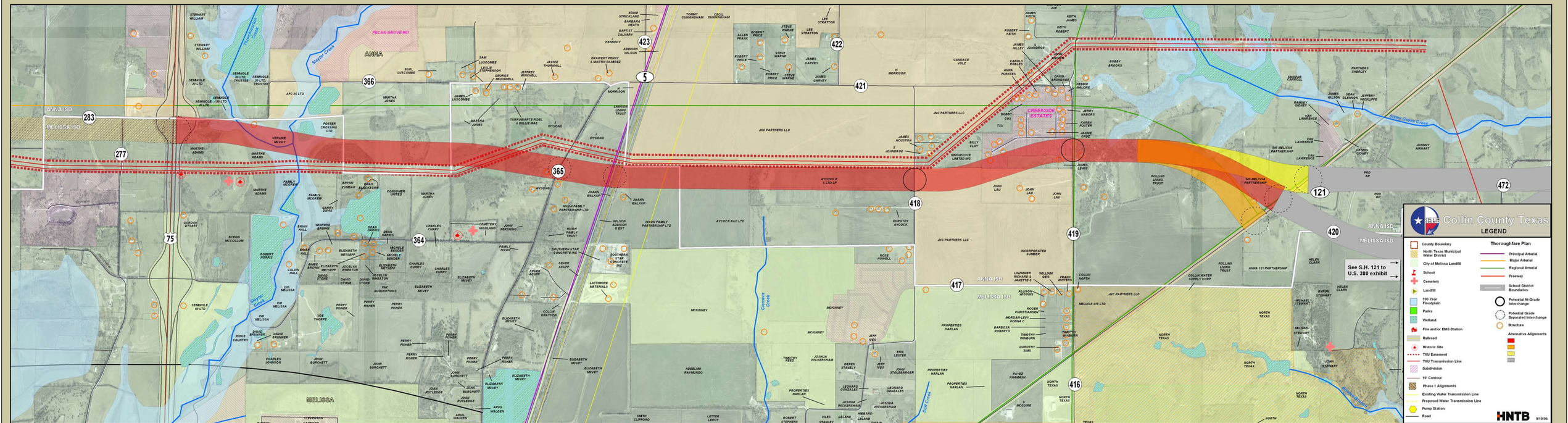

NOTE: THESE ARE PRELIMINARY DESIGN CONCEPTS SUBJECT TO CHANGE BASED ON FURTHER DEVELOPMENTS.