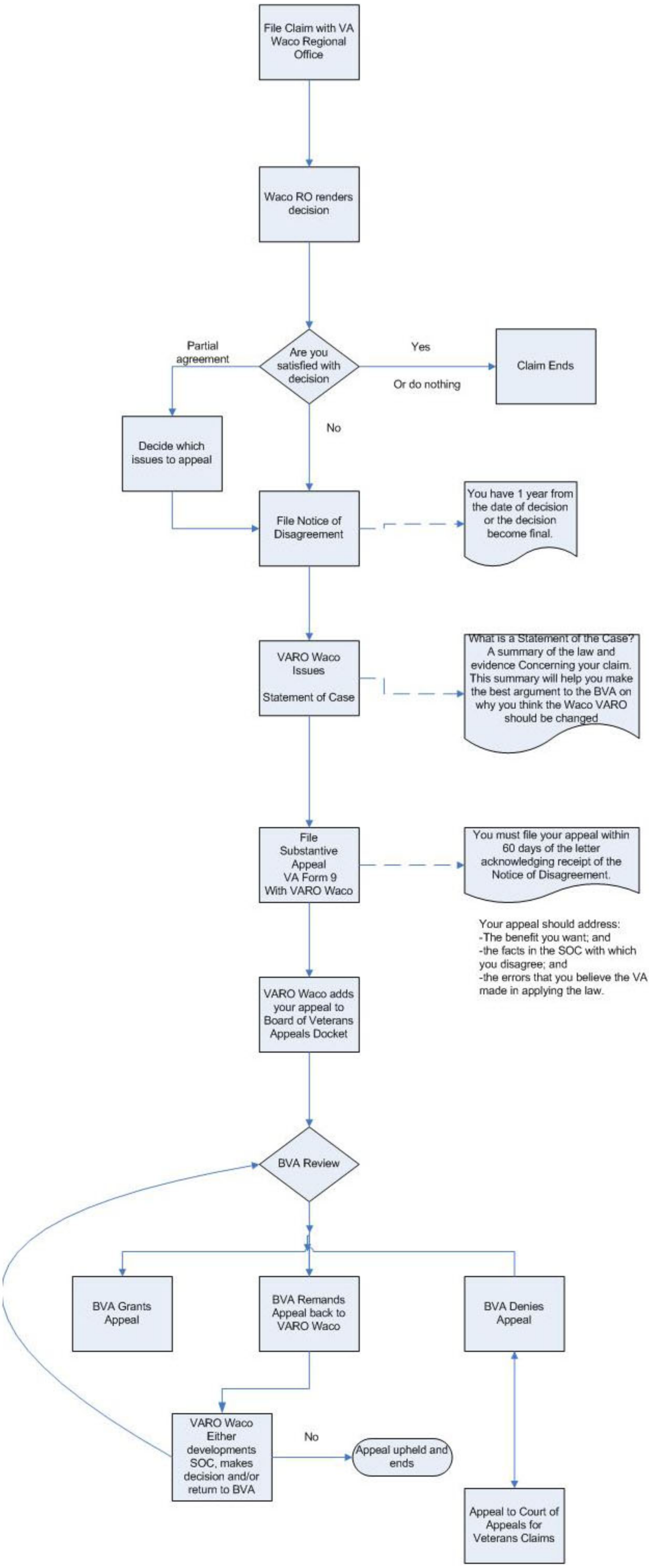
File Claim with VA Waco Regional Office
Waco RO renders decision
Are you satisfied with decision
Partial agreement
Yes
Or do nothing
Claim Ends
No
Decide which issues to appeal
File Notice of Disagreement
You have 1 year from the date of decision or the decision become final.
VARO Waco Issues
Statement of Case
What is a Statement of the Case? A summary of the law and evidence Concerning your claim. This summary will help you make the best argument to the BVA on why you think the Waco VARO should be changed
File Substantive Appeal VA Form 9 With VARO Waco
You must file your appeal within 60 days of the letter acknowledging receipt of the Notice of Disagreement.
Your appeal should address:
-The benefit you want; and
-the facts in the SOC with which you disagree; and
-the errors that you believe the VA made in applying the law.
VARO Waco adds your appeal to Board of Veterans Appeals Docket
BVA Review
BVA Grants Appeal
BVA Remands Appeal back to VARO Waco
BVA Denies Appeal
VARO Waco Either developments SOC, makes decision and/or return to BVA
No
Appeal upheld and ends
Appeal to Court of Appeals for Veterans Claims