FINAL CORRIDOR EXHIBIT
COLLIN COUNTY OUTER LOOP

COUNTY: COLLIN
DATE: 12/17/2017

ROLL 1 OF 4

COLLIN COUNTY, TEXAS

0 1000 2000
SCALE IN FEET

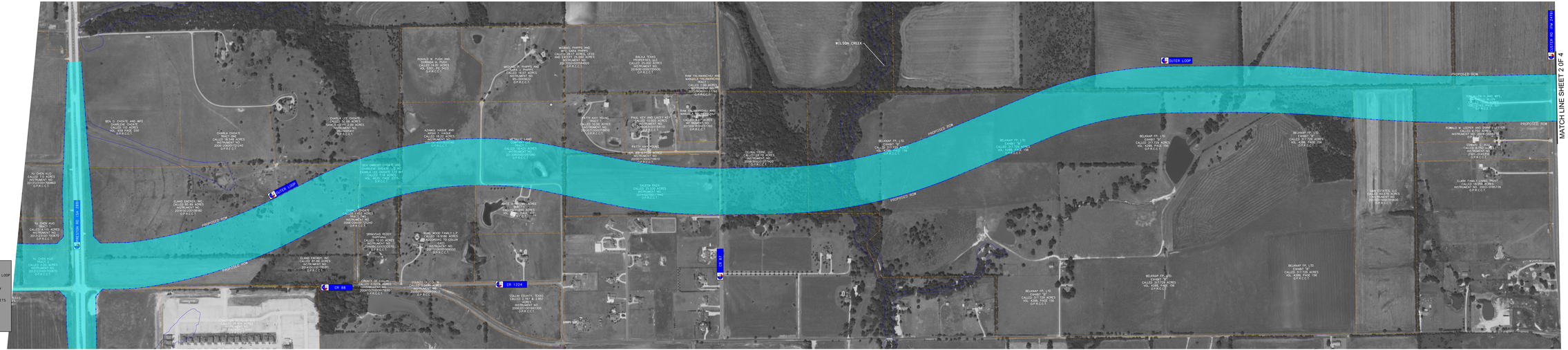

LEGEND

- PROPOSED OUTER LOOP RIGHT-OF-WAY
- PARCEL BOUNDARY
- FEMA FLOOD LIMITS

PRELIMINARY
SUBJECT TO CHANGE BASED ON FURTHER DEVELOPMENTS RESULTING FROM PUBLIC INPUT AND TECHNICAL REVIEW

NORTH CENTRAL SUITE 1100
DALLAS, TEXAS 75201
TBPE REGISTRATION NO. F-2397

CH2M