

COLLIN COUNTY, TEXAS

Health Care Foundation Special Revenue Fund

Balance Sheet

May 31, 2022

(Unaudited)

(Interim report numbers are subject to change)

Assets:

Current assets:

Cash	\$ 337,418.83
Investments	4,975,061.85
Total current assets	<u>5,312,480.68</u>

Capital assets (net of accumulated depreciation):

Land	479,512.00
Buildings and systems	1,019,208.56
Machinery and equipment	215,668.11
Total capital assets	<u>1,714,388.67</u>
Total assets	<u>7,026,869.35</u>

Liabilities:

Payroll payable	107.42
Lease deposits payable	26,180.34
Total liabilities	<u>26,287.76</u>

Fund Balances:

Net investment in capital assets	1,714,388.67
Restricted	5,286,192.92
Total fund balances	<u>7,000,581.59</u>
Total liabilities and fund balances	<u>\$ 7,026,869.35</u>

COLLIN COUNTY, TEXAS
Health Care Foundation Special Revenue Fund
Schedule of Revenues, Expenditures, and
Changes in Fund Balance – Budget and Actual
For the Eight Months Ended May 31, 2022
(Unaudited)
(Interim report numbers are subject to change)

	Budget		Actual	Variance with
	Original	Revised		Revised Budget
				positive
				(negative)
Revenues:				
Federal and state funds	\$ 62,000.00	\$ 62,000.00	\$ 158,599.08	\$ 96,599.08
Fees and charges for services	125,200.00	125,200.00	61,840.50	(63,359.50)
Rental revenues	1,162,675.00	1,162,675.00	755,224.03	(407,450.97)
Interest	15,000.00	15,000.00	2,787.23	(12,212.77)
Miscellaneous	1,100.00	1,100.00	5,997.38	4,897.38
Total revenues	<u>1,365,975.00</u>	<u>1,365,975.00</u>	<u>984,448.22</u>	<u>(381,526.78)</u>
Expenditures:				
Current:				
Health and Welfare:				
Salaries and benefits	3,374,125.00	3,374,125.00	1,894,365.50	1,479,759.50
Training and travel	18,000.00	18,000.00	12,596.35	5,403.65
Maintenance and operating	1,875,384.00	2,189,620.53	584,203.36	1,605,417.17
Total health and welfare	<u>5,267,509.00</u>	<u>5,581,745.53</u>	<u>2,491,165.21</u>	<u>3,090,580.32</u>
Public Facilities:				
Maintenance and operating	170,009.00	170,009.00	38,232.71	131,776.29
Total public facilities	<u>170,009.00</u>	<u>170,009.00</u>	<u>38,232.71</u>	<u>131,776.29</u>
Capital Outlay:				
Health and Welfare	10,000.00	24,900.00	-	24,900.00
Total Capital Outlay	<u>10,000.00</u>	<u>24,900.00</u>	<u>-</u>	<u>24,900.00</u>
Total expenditures	<u>5,447,518.00</u>	<u>5,776,654.53</u>	<u>2,529,397.92</u>	<u>3,247,256.61</u>
Excess (deficiency) of revenues over (under) expenditures	<u>(4,081,543.00)</u>	<u>(4,410,679.53)</u>	<u>(1,544,949.70)</u>	<u>2,865,729.83</u>
Other financing sources (uses):				
Transfers in	2,000,000.00	2,000,000.00	2,000,000.00	-
Total other financing sources (uses)	<u>2,000,000.00</u>	<u>2,000,000.00</u>	<u>2,000,000.00</u>	<u>-</u>
Net change in fund balance	<u>(2,081,543.00)</u>	<u>(2,410,679.53)</u>	<u>455,050.30</u>	<u>\$ 2,865,729.83</u>
Fund balance – beginning	<u>6,545,531.00</u>	<u>6,545,531.00</u>	<u>6,545,531.29</u>	
Fund balance – ending	<u>\$ 4,463,988.00</u>	<u>\$ 4,134,851.47</u>	<u>\$ 7,000,581.59</u>	

COLLIN COUNTY, TEXAS
Health Care Foundation Special Revenue Fund
Comparison of Revenues and Expenditures
For the Month of May

(Interim report numbers are subject to change)

	<u>May-2022</u>	<u>May-2021</u>	<u>May-2020</u>	<u>May-2019</u>	<u>May-2018</u>
Revenues:					
Fees and charges for services	\$ 7,221.00	\$ 8,653.22	\$ 250.09	\$ 12,626.58	\$ 5,700.20
Rental revenues	94,933.83	92,436.50	93,836.84	98,761.59	89,456.92
Interest	-	681.15	3,558.20	14,792.60	8,798.24
Miscellaneous	310.00	351.00	40.00	195.00	1,656.25
Total revenues	<u>102,464.83</u>	<u>102,121.87</u>	<u>97,685.13</u>	<u>126,375.77</u>	<u>105,611.61</u>
Expenditures:					
Current:					
Health and Welfare:					
Salaries and benefits	240,123.01	250,288.87	198,119.32	209,937.62	199,066.05
Training and travel	402.25	105.00	-	245.56	2,738.61
Maintenance and operating	154,934.26	26,576.15	9,241.42	13,501.94	65,839.00
Total health and welfare	<u>395,459.52</u>	<u>276,970.02</u>	<u>207,360.74</u>	<u>223,685.12</u>	<u>267,643.66</u>
Public Facilities:					
Maintenance and operating	8,336.14	1,770.47	2,984.02	3,045.99	6,399.90
Total public facilities	<u>8,336.14</u>	<u>1,770.47</u>	<u>2,984.02</u>	<u>3,045.99</u>	<u>6,399.90</u>
Total expenditures	<u>\$ 403,795.66</u>	<u>\$ 278,740.49</u>	<u>\$ 210,344.76</u>	<u>\$ 226,731.11</u>	<u>\$ 274,043.56</u>

Collin County, Texas Health Care Foundation Special Revenue Fund

Fund Balance at End of Period
(Includes Capital Assets)

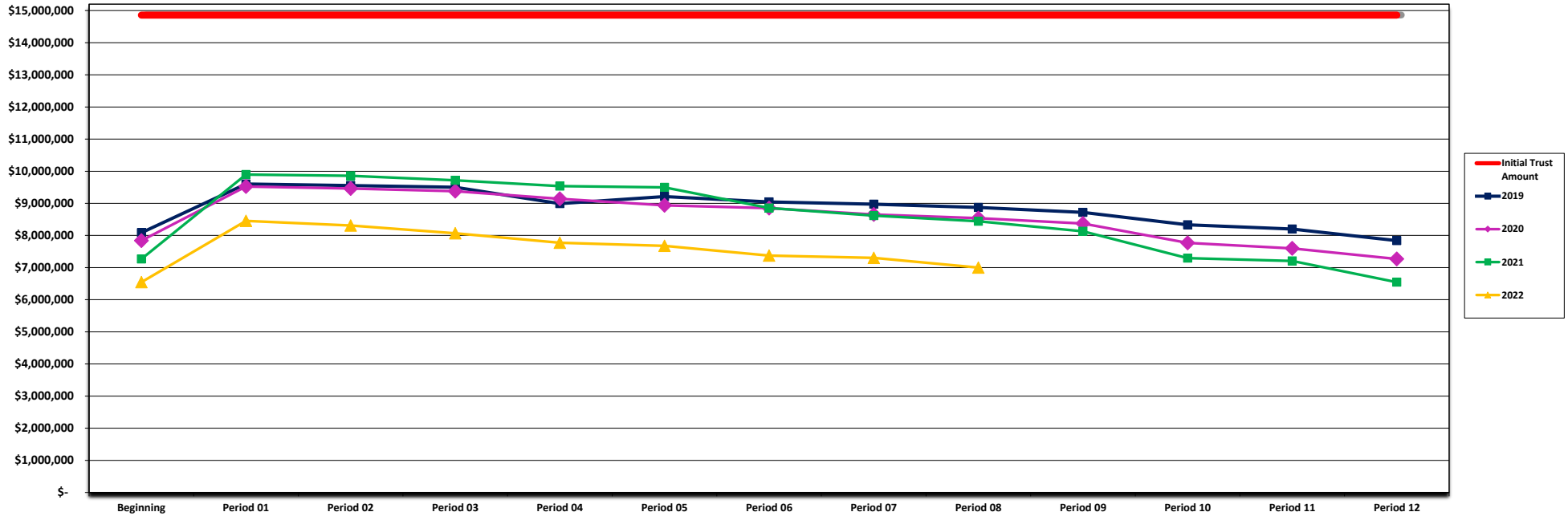

Fund Balance at Fiscal Year End (Includes Capital Assets)

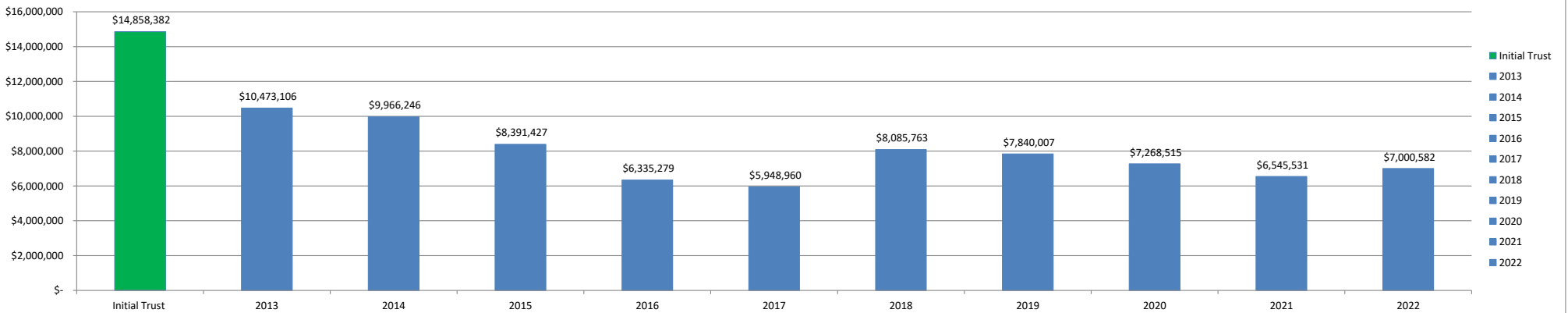

Collin County, Texas
Health Care Foundation Special Revenue Fund
Fund Balance at Fiscal Year End
(Capital Assets not Included)

